

FARRIS, HANSEN & ASSOCIATES, INC.

ENGINEERING — ARCHITECTURE — SURVEYING
7 RIDGWAY COURT — P.O. BOX 437 — ELKHORN, WISCONSIN 53121
PHONE: (262) 723-2098 FAX: (262) 723-5886

—WORK ORDERED BY—
BILL EHRHARDT
407 WEST WALWORTH STREET
ELKHORN, WISCONSIN 53121

PLAT OF
SURVEY

THE NORTH 225 FEET OF THE
EAST 50 FEET OF LOT 5 AND THE
WEST 10.5 FEET OF LOTS 1, 2, &
3, ALL OF BLOCK 27 IN GENEVA
LAKE CRAWFORD MANUFACTURING
COMPANY'S ADDITION TO THE CITY
OF LAKE GENEVA, WALWORTH
COUNTY, WISCONSIN

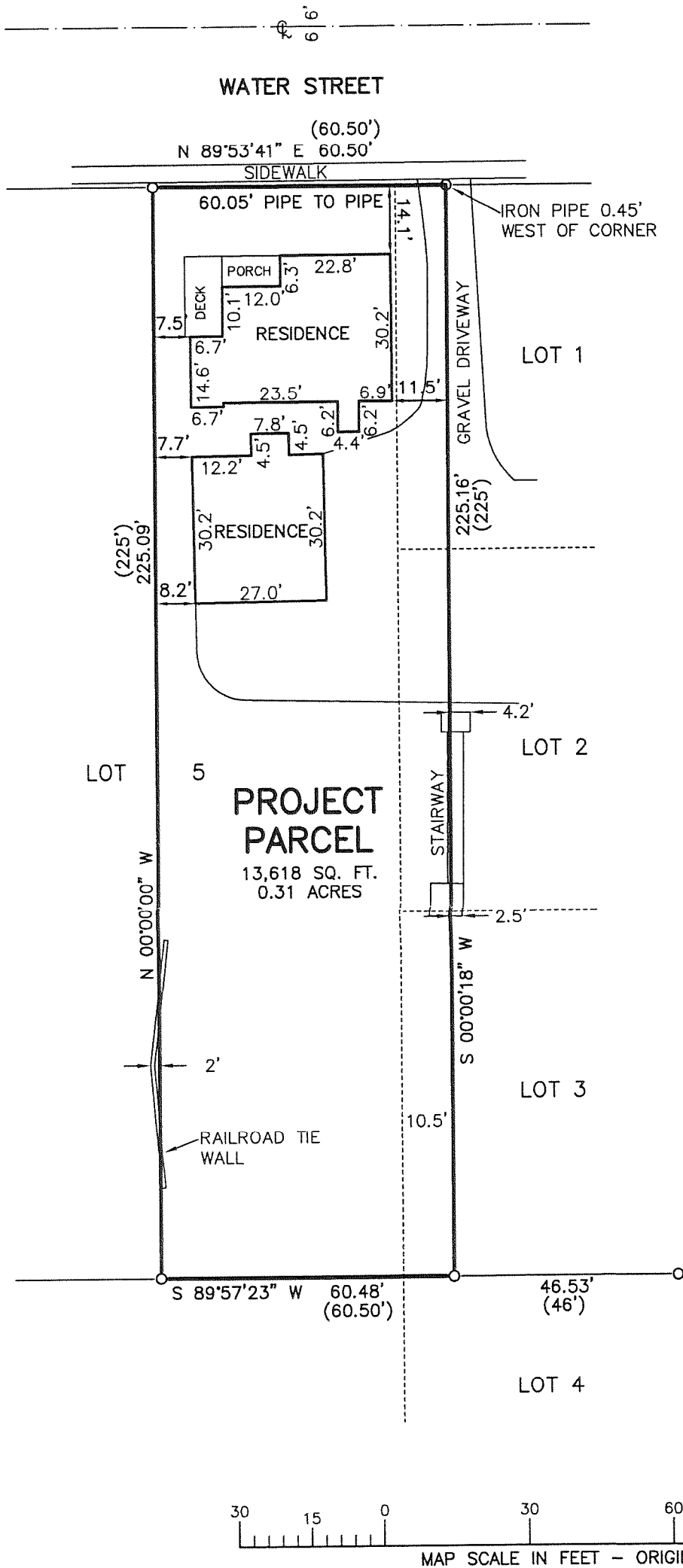

ASSIGNED THE WEST LINE OF THE
EAST 1/4 OF LOT 5 NORTH

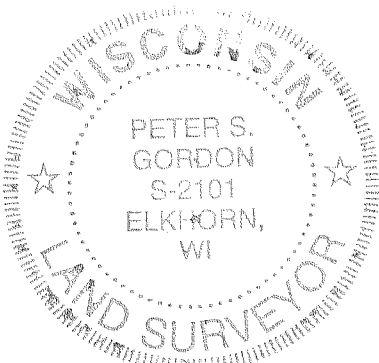
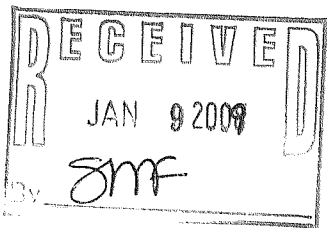

NOTE: COPIES OF THIS MAP TO WHICH THE FOLLOWING CERTIFICATE
WILL APPLY SHOW THE SURVEYOR'S ORIGINAL SEAL AND SIGNATURE IN
RED INK. COPIES BY ANY OTHER MEANS MAY HAVE ALTERATIONS
WHICH DO NOT REPRESENT THE SURVEYOR'S WORK PRODUCT. I HEREBY
CERTIFY THAT THE ABOVE DESCRIBED PROPERTY HAS BEEN SURVEYED
UNDER MY DIRECTION AND THAT THE ABOVE MAP IS A TRUE
REPRESENTATION THEREOF AND SHOWS THE SIZE AND LOCATION OF
THE PROPERTY AND ITS EXTERIOR BOUNDARIES.. THIS SURVEY IS MADE
FOR THE USE OF THE PRESENT OWNERS OF THE PROPERTY, AND ALSO
THOSE WHO PURCHASE, MORTGAGE, OR GUARANTEE THE TITLE
THERETO WITHIN ONE YEAR FROM THE DATE HEREOF.

DATED: 12/11/2008

PETER S. GORDON

PROJECT: 7812
DATE: 12/11/2008
SHEET 1 OF 1

DEC 12 2008
ZGC-168

007-2644